

CONTACT

Dr. Bertrand COLLIN

Radiopharmacist, PharmD
Associate professor, PhD,
Platform Director CGFL

bcollin@cgfl.fr

+33 6 18 86 66 43

CGFL location:

1 Rue du Professeur Marion
21000 Dijon – France

GPS coordinates:

Latitude: 47.319494
Longitude: 5.069267

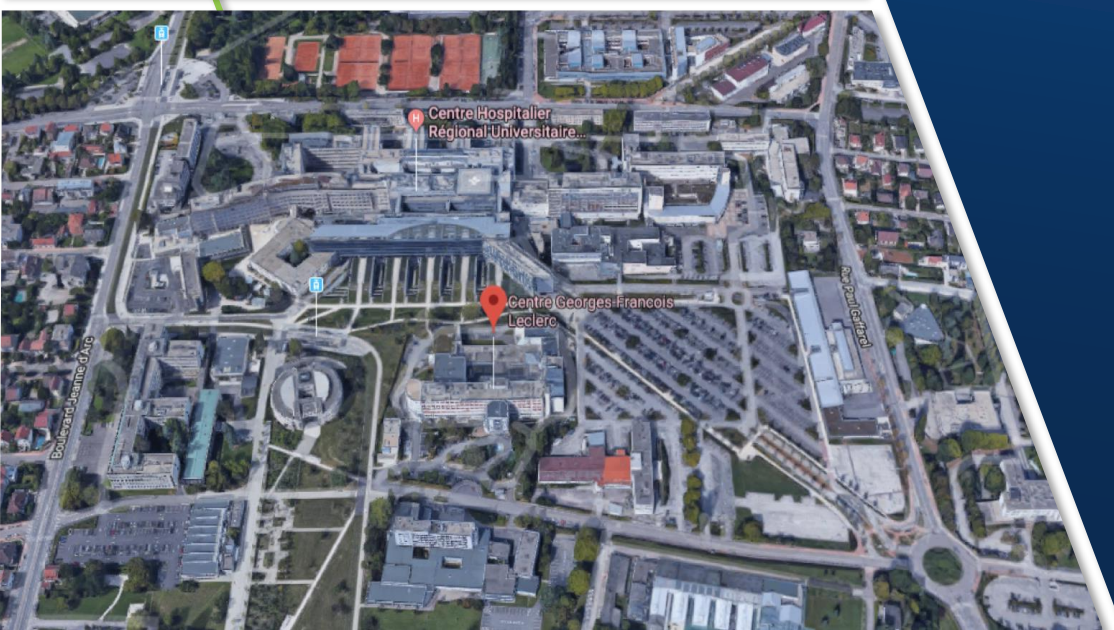

Preclinical PET/MR
workshop
15 - 16 June 2018



Cancer Center
Georges François Leclerc
Dijon-France



The workshop



Organized by the CGFL within the IMAPPI*, Pharmimage, Pharmaco-imaging consortiums and MR Solutions, the workshop has been designed to be highly interactive with demonstrations of the new 7T integrated PET/MR system of MR Solutions and three roundtable where presentations from the audience will be welcome specially on the (non limitative) following topics. It will also be the opportunity to launch the MR Solutions users group.

Oncology:

- PET/MR & MR Imaging of tumors in rodents
- Pharmaco-imaging with PET/MR in oncology

Cardiology:

- PET/MR & MR imaging of heart in rodents
- Cardiac data analysis and post-processing software

Neurology

- PET/MR & MR imaging of brain in rodents
- Preclinical imaging in radiotherapy planning
- Brain data analysis and post-processing software

Multimodality tracers

- PET/MR & optical
- Nanoparticles

60 attendees maximum. Registration fees: 150 euros including lunch, gala dinner of typical Dijon's gastronomy, coffee breaks. More information at www.cgfl.fr

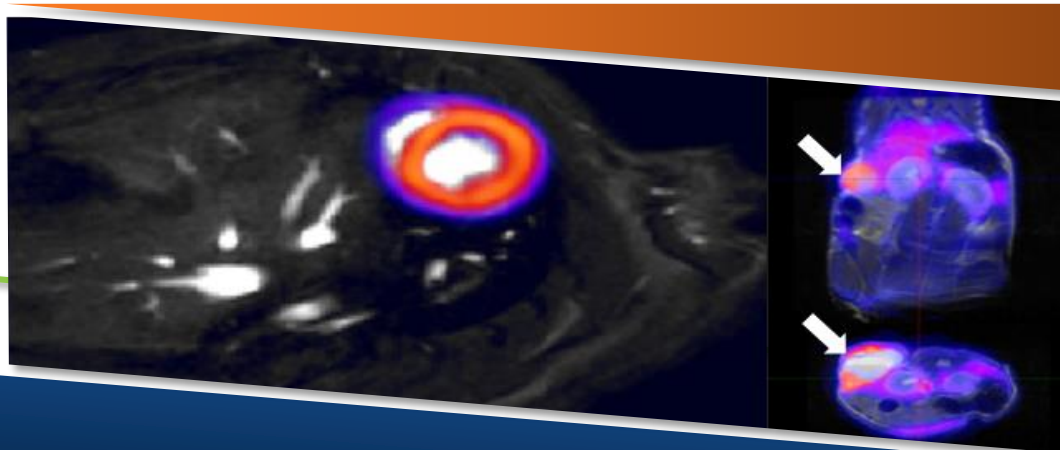

*Integrated Magnetic resonance and PET Preclinical Imaging.

15th June 2018

- 13h30** Welcome coffee
- 13h45** Introduction
 - PET/MR and pharmaco-imaging in Dijon
- 14h** Lectures
 - PET/CT, Sequential PET/MR, simultaneous PET/MR what scanner for what research?
 - Performance assessment of the SiPM PET/ helium free 7T scanner of MR Solutions
 - New trends in retrospective cardiac gating for imaging purposes
- 15h** In parallel
 - Demonstration of the integrated PET/MR scanner
 - Round table PET/MR in oncology
- 16h30** Coffee break
- 17h** In parallel
 - Demonstration of the integrated PET/MR scanner
 - Round table Cardiovascular & Brain PET/MR & MR
- 18h30** End of the sessions
- 20h** Gala dinner

La dame d'Aquitaine
23 Place Bossuet, 21000 Dijon

16th June 2018

- 9h** In parallel
 - Demonstration of the PET/MR integrated system
 - Round table Imaging probes & multimodality
- 10h30** Coffee break
- 11h** Setting up a MR Solutions user group in preclinical PET/MR
- 12h** Buffet lunch
- 13h** Free discussions for those interested